

BLUE RIDGE DRIVE

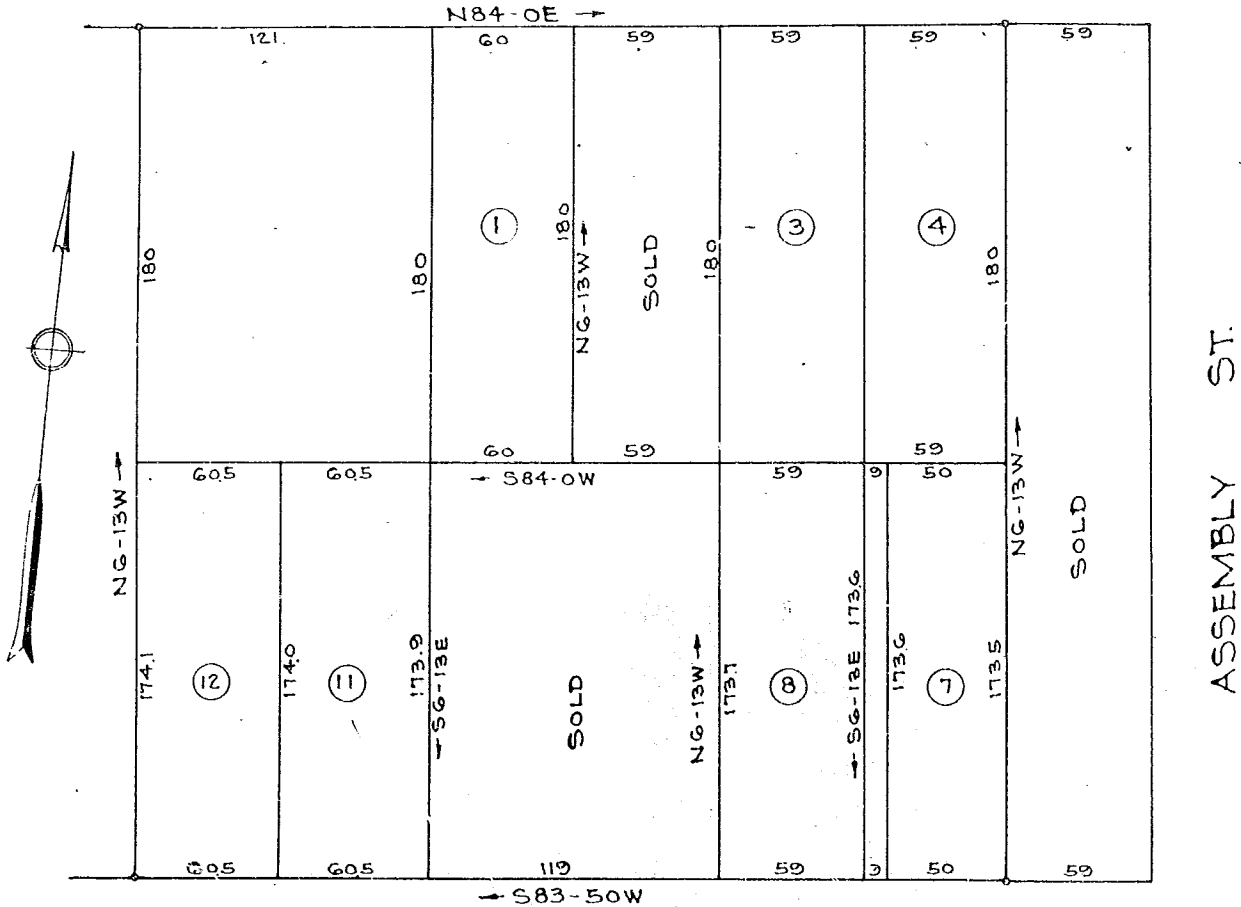

ASSEMBLY ST.

PARIS MOUNTAIN AVE.

PROPERTY OF

FEB 22 1952
4422

LEO G. BALLENGER
NEAR GREENVILLE S. C.
Scale 1"=60' Feb. 1952

*See 9/1/79
for original plat*

OLLIE FARNSWORTH
R.M.C.

FEB 22 11 20 AM 1952

FILED
GREENVILLE CO. S. C.

DALTON & NEVES

Iron Pins at all Corners

4422 Filed This 22 day of Feb 1952
And Recorded in Vol. Z Page 46 at
OLLIE FARNSWORTH
Register Messrs Conveyance Greenville County, S. C.

BAD COPY

